



www.monashultrasound.com.au Monash Ultrasound Pty. Ltd. A.B.N. 96 007 002 155

Dr Simon Meagher MB BCH BAO, BSc, FRCPI, FRANZCOG, FRANZCOG, DDU, COGU - MUFW Medical Director

Dr Martha Finn BSc, MMedSc, MD, FRCOG, FRANZCOG, DDU

A/Prof Fabricio Costa MD, MSc, PhD, FRANZCOG, DDU, COGU, Diploma in Fetal Medicine (FMF, UK)

Dr Jaysree Ramkrishna MBBS MD (Obst Gyn) FRANZCOG DDU COGU

Name: _____

Date of Birth: _____

Address: _____

Telephone: _____

Medicare No: _____

REFERRAL FOR: _____

CLINICAL INDICATORS: (please specify) _____

REQUESTING PRACTITIONER: _____

URGENT

FAX:
Phone:

COPY TO:

REQUESTING DOCTOR'S SIGNATURE: _____

DATE: _____

*Your doctor has recommended that you use Monash Ultrasound For Women.
You may choose another provider but please discuss this with your doctor first.*

Berwick
Suite 1,
72 Gloucester Ave,
Berwick 3806
Tel: (03) 9707 0887
Fax: (03) 9707 5885

Box Hill
Elera Medical Centre
Suite 2.04, Level 2,
116-118 Thames St,
Box Hill 3128
T: (03) 9890 6177
F: (03) 9890 4177

Richmond
The Epworth Centre
Suite 2.5, Level 2,
32 Erin Street,
Richmond 3121
Tel: (03) 9427 7610
Fax: (03) 9427 9232

Clayton
Monash Surgical Private Hospital
252-256 Clayton Road,
Clayton 3168
Tel: (03) 9544 6744
Fax: (03) 9562 7710

Clayton
15 Murray Street,
Clayton 3168
Tel: (03) 9543 4411
Fax: (03) 9543 4333

Mulgrave
441 Police Road,
Mulgrave 3170
Tel: (03) 9790 1766
Fax: (03) 9701 0011

Geelong (Genetic Counselling / NIPT only)
Geelong Private Medical Centre
Monash IVF Clinic
Level 2, 73-79 Little Ryrie Street,
Geelong 3220
Tel: (03) 9427 7610 (Richmond)
Fax: (03) 9427 9232

MELWAY REF: MAP 111 D9

MELWAY REF: MAP 47 C8

MELWAY REF: MAP 44 D9

MELWAY REF: MAP 79 C2

MELWAY REF: MAP 79 C1

MELWAY REF: MAP 81 B6

MELWAY REF: MAP 452 C5

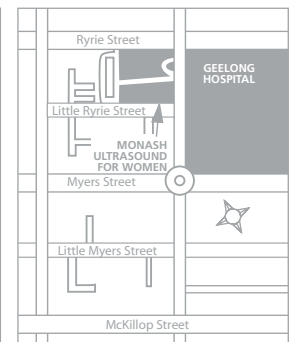
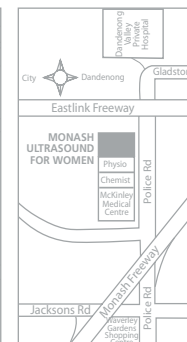
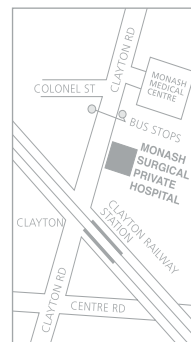
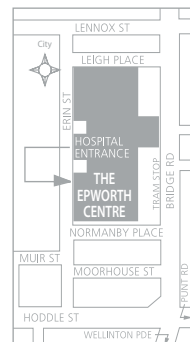
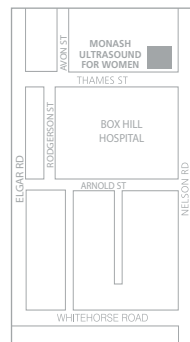
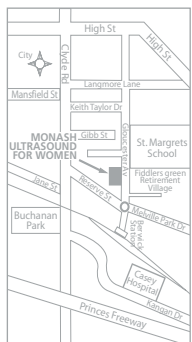

ELECTRONIC REFERRAL FORM